



# GMT MONTHLY MEMBERSHIP PROGRESS REPORT

Results as of: 7/31/2019

## GMT Constitutional Area 1, Group B

GMT: OPEN

REPORT DOES NOT INCLUDE CLUBS IN UNDISTRICTED AREAS.

Clubs				Members			
RESULTS FOR 2019-2020				RESULTS FOR 2019-2020			
QUARTER	NEW CLUB GOAL	NEW CLUBS	DROPPED CLUBS	QUARTER	MEMBER GROWTH NET GOAL	MEMBER GROWTH ACTUAL	DROPPED MEMBERS ACTUAL (including transfers)
JULY/AUG/SEPT	14	0	15	JULY/AUG/SEPT	607	442	472
OCT/NOV/DEC	13	0	0	OCT/NOV/DEC	675	0	0
JAN/FEB/MAR	19	0	0	JAN/FEB/MAR	663	0	0
APR/MAY/JUNE	9	0	0	APR/MAY/JUNE	682	0	0

GOALS AND ACTUAL NEW CLUBS CUMULATIVE

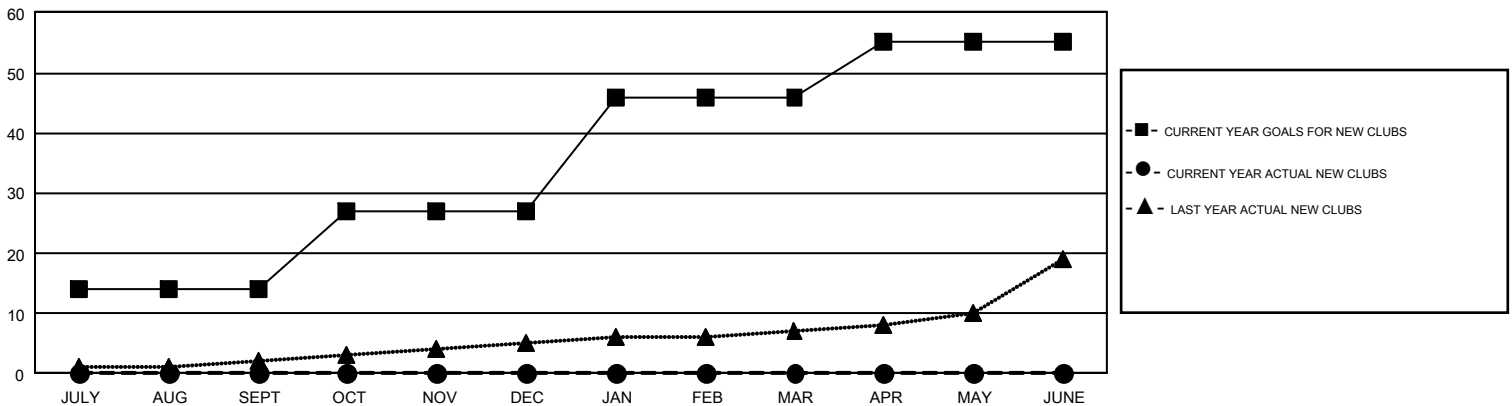

GOALS AND ACTUAL MEMBERS CUMULATIVE

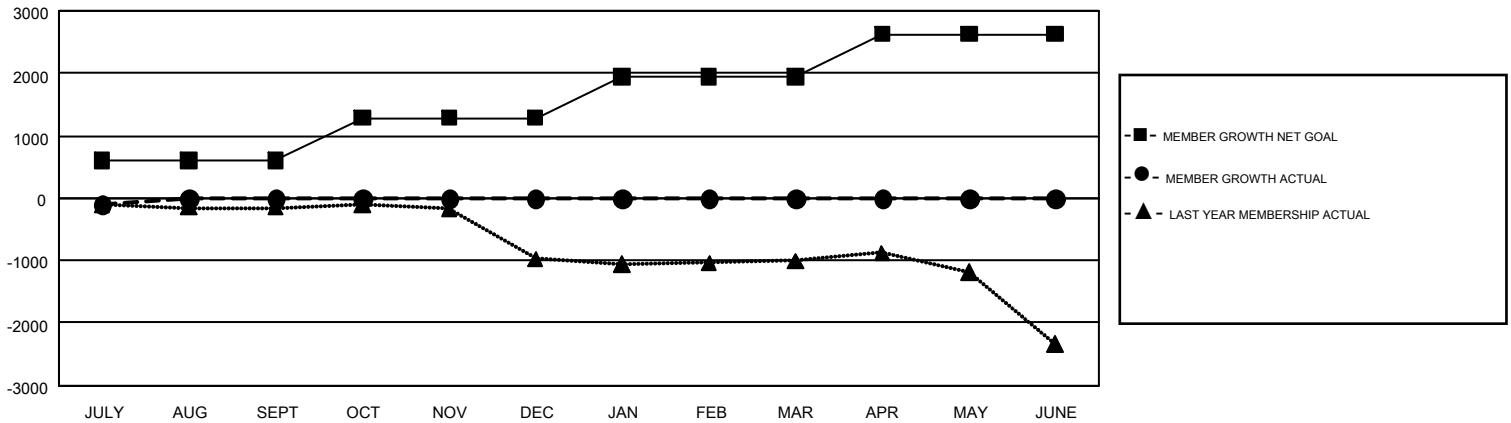

DROPPED CLUBS: 15	171 CLUBS OF 1,306 ADDED 1 OR MORE NEW MEMBERS	<p style="text-align: center;"><u>GENDER DISTRIBUTION</u></p> <p>MALE                    20,756 (61.90%)</p> <p>FEMALE                 12,774 (38.10%)</p>												
<p style="text-align: center;"><u>DROPPED MEMBERS</u></p> <table style="width: 100%; border-collapse: collapse;"> <tr><td>DECEASED</td><td style="text-align: right;">44</td></tr> <tr><td>CLUB CANCELLED</td><td style="text-align: right;">37</td></tr> <tr><td>OTHER</td><td style="text-align: right;">391</td></tr> <tr style="border-top: 1px solid black;"><td>TOTAL</td><td style="text-align: right;">472</td></tr> </table>	DECEASED	44	CLUB CANCELLED	37	OTHER	391	TOTAL	472	<p><a href="#">CLICK HERE FOR CUMULATIVE MEMBERSHIP DATA</a></p>	<table style="width: 100%; border-collapse: collapse;"> <tr><td>TOTAL FAMILY UNIT MEMBERS</td><td style="text-align: right;">6,378</td></tr> <tr><td>FAMILY MEMBERS PAYING HALF DUES</td><td style="text-align: right;">3,312</td></tr> </table>	TOTAL FAMILY UNIT MEMBERS	6,378	FAMILY MEMBERS PAYING HALF DUES	3,312
DECEASED	44													
CLUB CANCELLED	37													
OTHER	391													
TOTAL	472													
TOTAL FAMILY UNIT MEMBERS	6,378													
FAMILY MEMBERS PAYING HALF DUES	3,312													